

ELEVATION 52'-6" (16.00m)

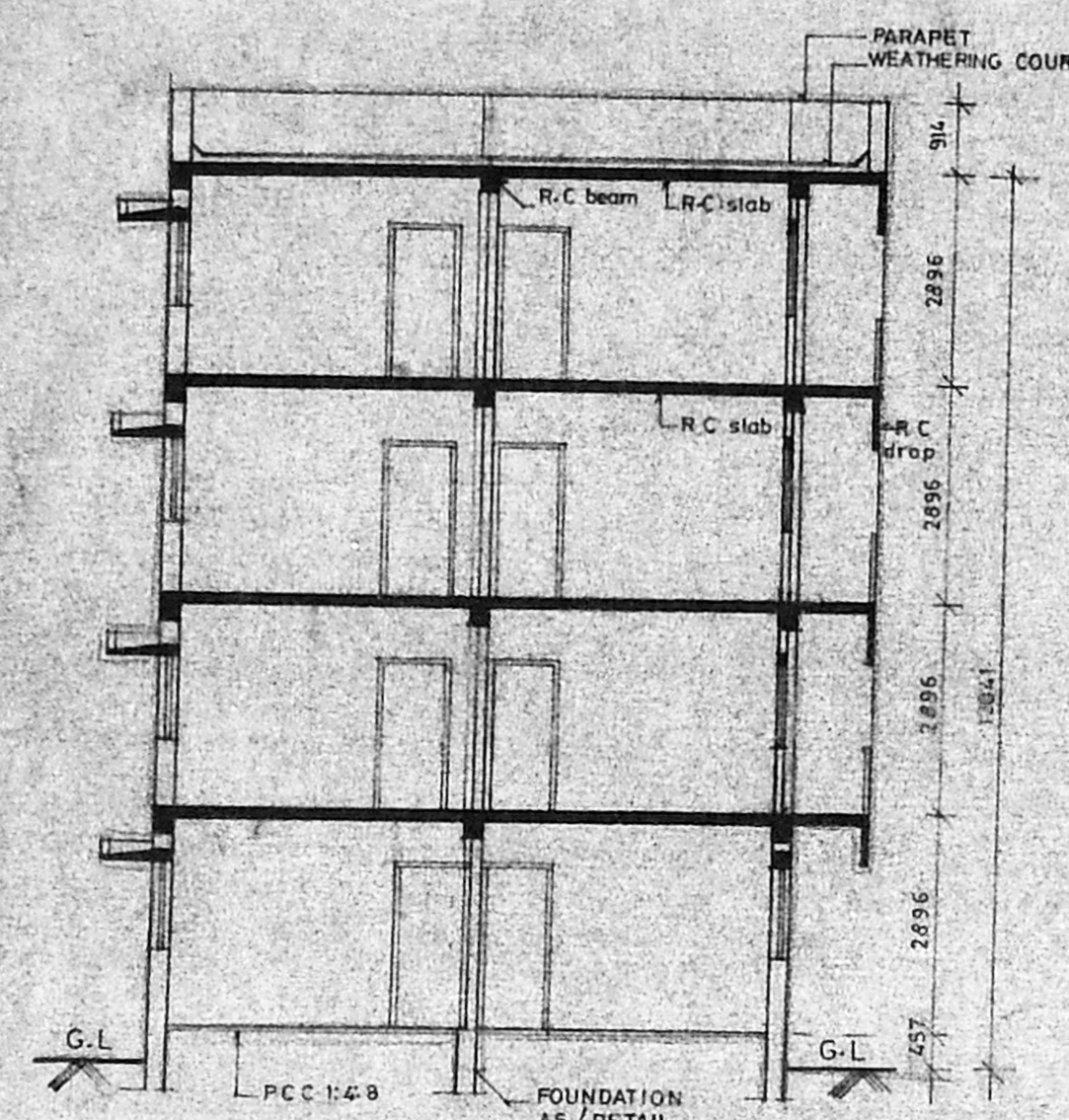

SECTION AA

Planning Permt No. B/17950/12794
APPROVED
 SUBJECT TO THE CONDITIONS IN THIS OFFICE LETTER.
 No. B/18749/89 Dtd. 10/4/94
 N. K. Subramaniam
 24/4/94
 FOR MEMBER SECRETARY
 MADRAS METROPOLITAN
 DEVELOPMENT AUTHORITY
 MADRAS - 600 008.

Area Statement
 Plot Area = 356.044 Sq.m
 Ground floor Area = 123.30 Sq.m
 First floor Area = 136.52 Sq.m
 Second floor Area = 136.52 Sq.m
 Third floor Area = 136.52 Sq.m
 532.86 Sq.m

F.S.1 532.86 / 356.044 = 1.496

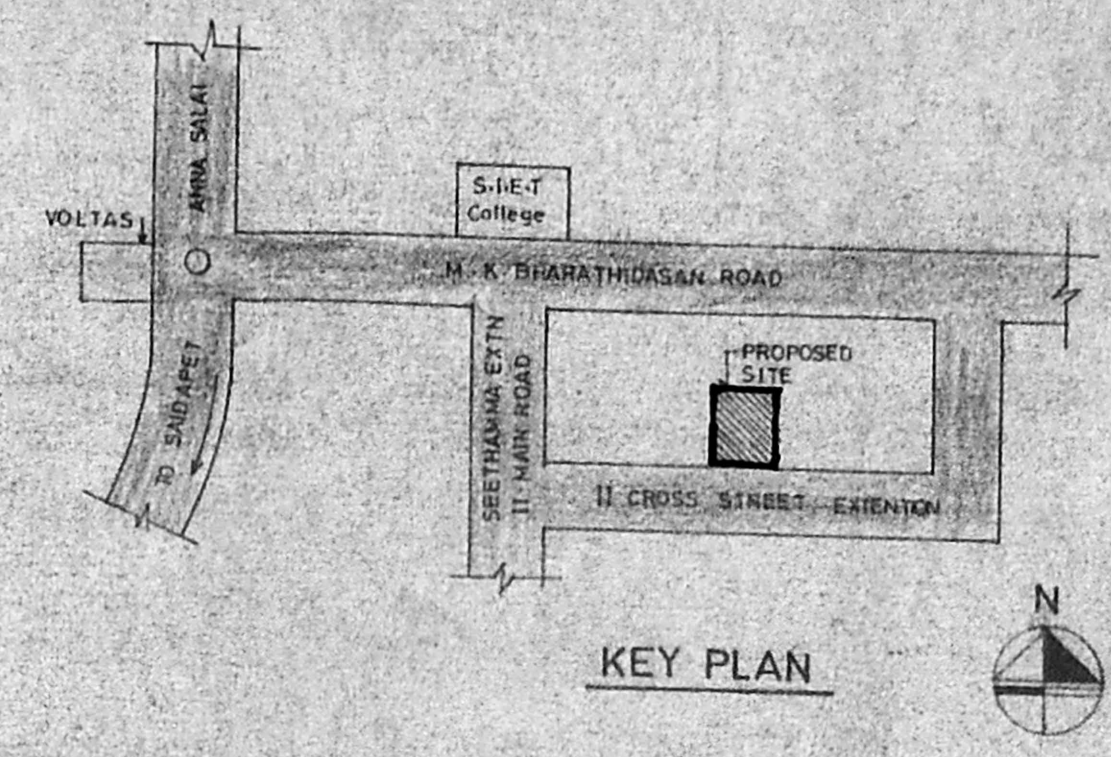

KEY PLAN

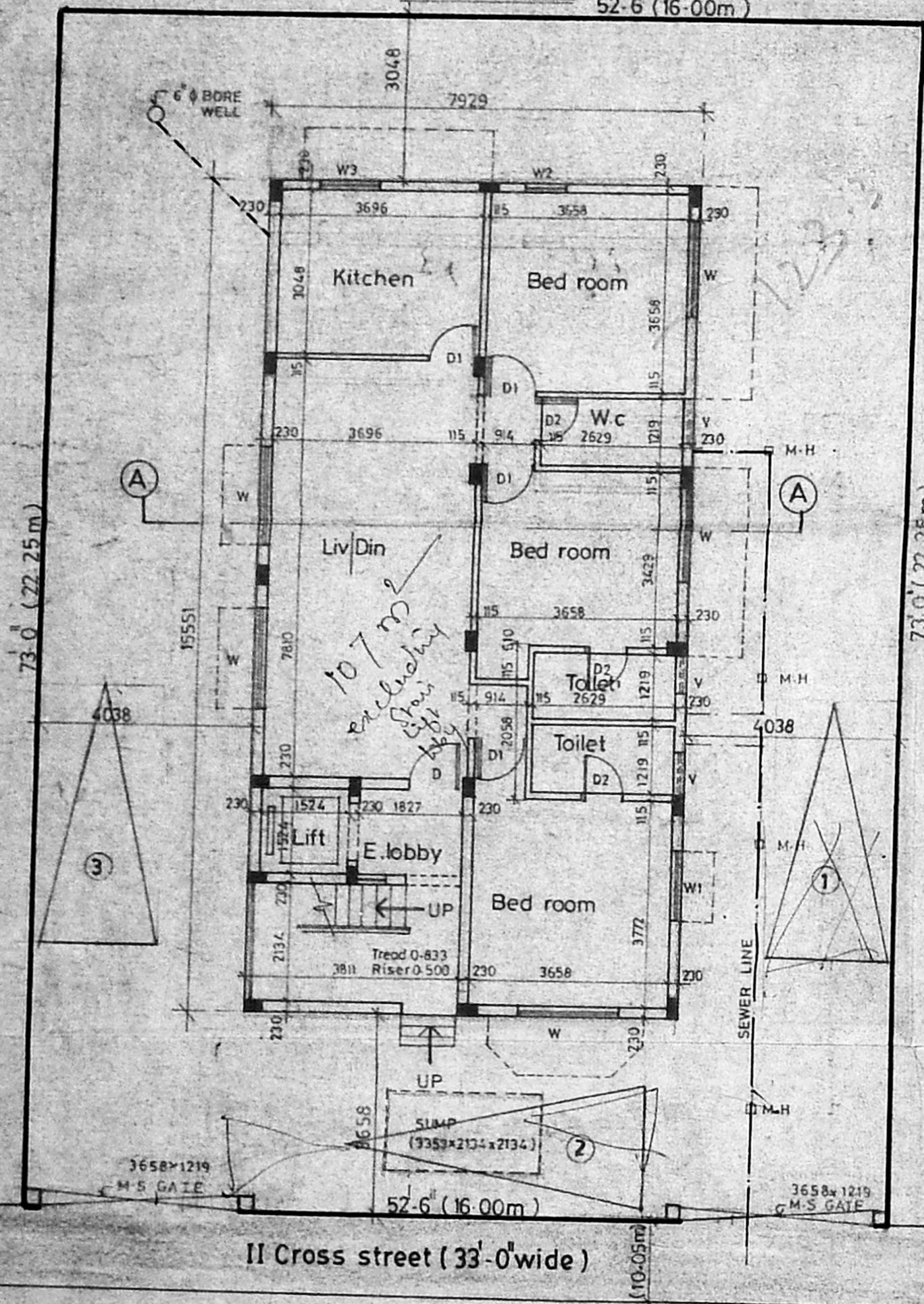

SITE & GROUND FLOOR PLAN

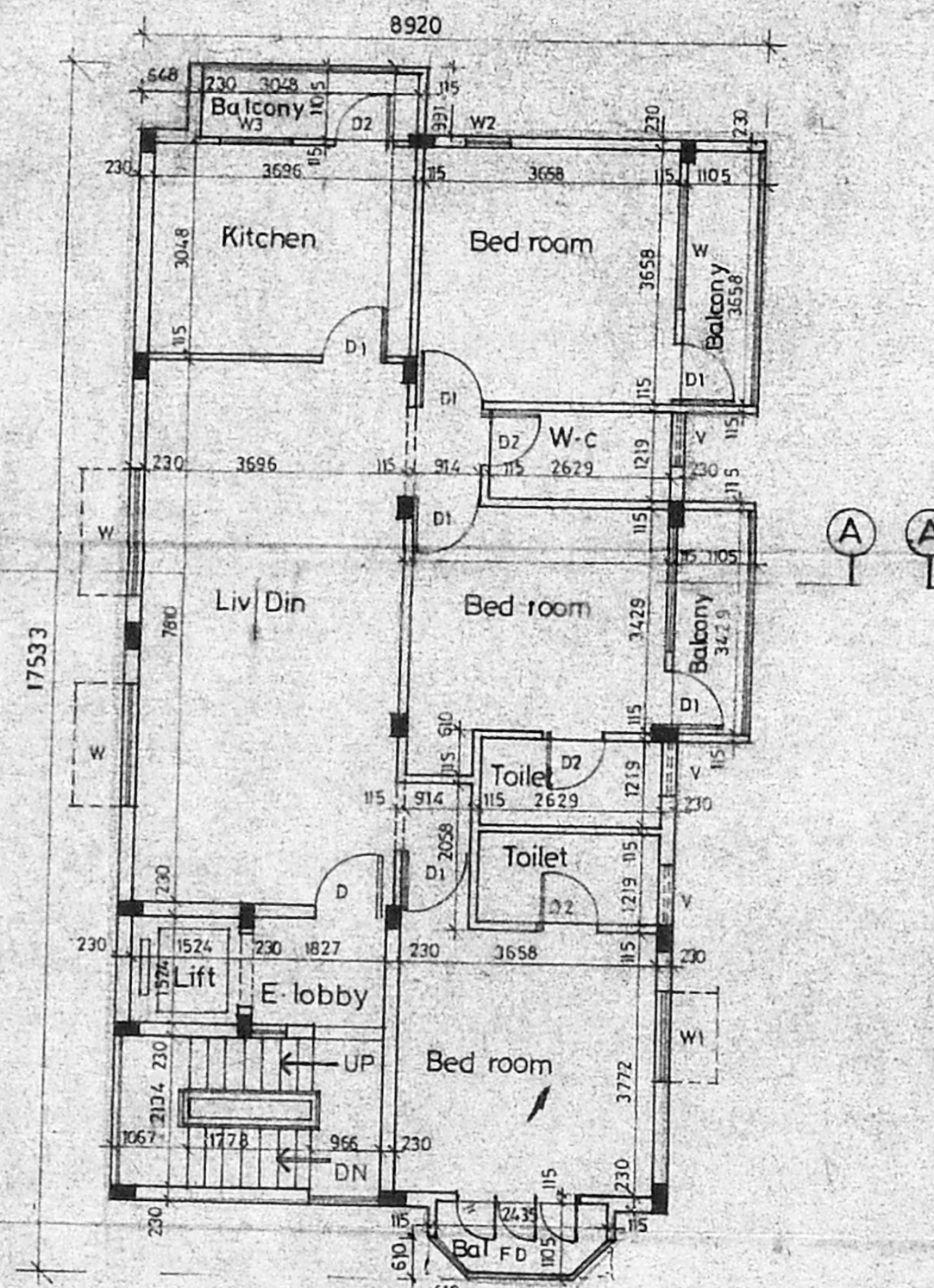

TYPICAL FLOOR PLAN (1st, 2nd & 3rd floor plan)

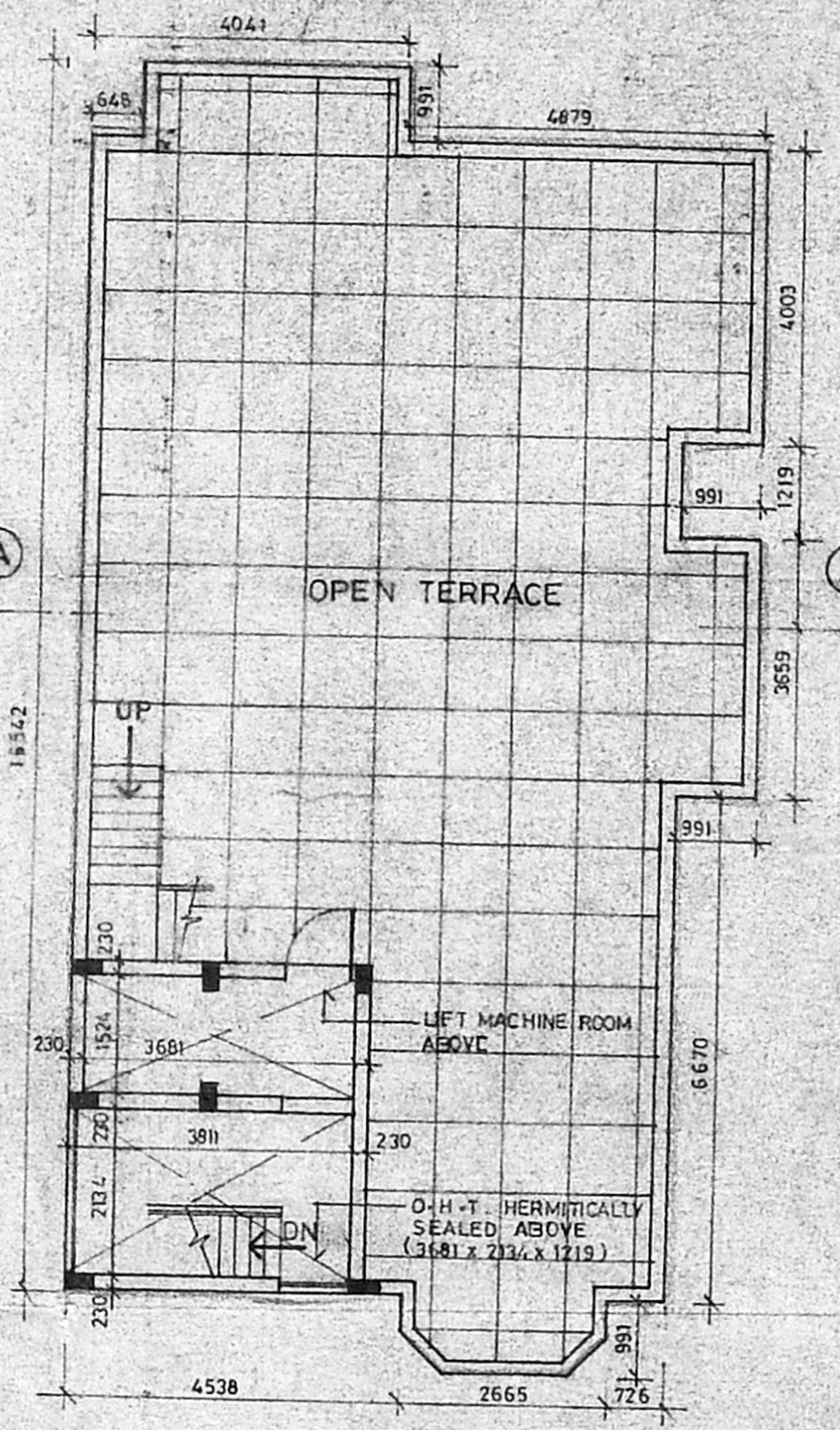

TERRACE FLOOR PLAN

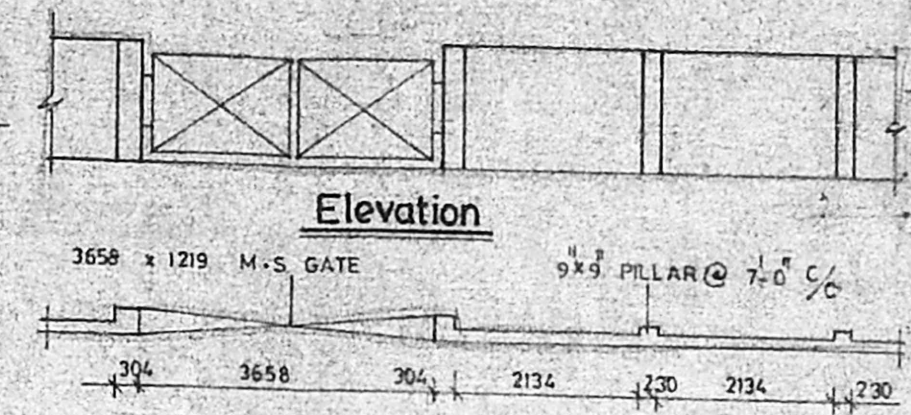

Plan of Compound Wall

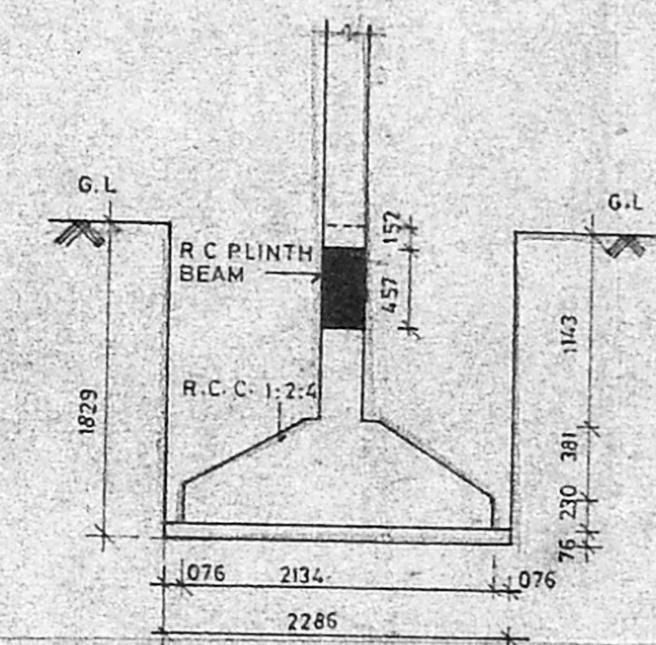

TYPICAL DETAIL OF COLUMN FOUNDATION

SCHEDULE OF JOINERY			
No	Width	Height	Description
D	991	2134	T.W Panel door
D1	914	2134	" " " "
D2	762	2134	" " " "
W	1829	1219	T.W Glazed window
W1	1219	1219	" " " "
W2	610	1219	" " " "
W3	914	914	" " " "
FD	1829	2134	T.W Glazed trench door
V	762	762	T.W Glazed ventilator

- Specification
- Foundation in P.C.C 1:4:8 With Broken granite jelly
 - C.C 1:2:4 for all R.C.C works with Broken Granite jelly.
 - 9 TK (230mm) Brick work in 1:4
 - 4.2 TK (115mm) Brick work in 1:4 with 6mm M.S.Rods at every third course
 - Plastering the ceiling and exposed Concrete surface C.M 1:3
 - Plastering the walls in C.M 1:4
 - Flooring with hydraulic pressed mosaic tiles Set in C.M 1:4 and skirting 5' height.
 - Weathering course in brick jelly lime
 - Average tk with a course of Flat tiles set in C.M 1:3.
 - The O.H.T is hermitically sealed

- Legend
- PROPOSED CONSTRUCTION SHOWN THUS [Symbol]
 - BOUNDARY LINE [Symbol]
 - ROADS [Symbol]
 - SEWER LINE [Symbol]
 - WATER LINE [Symbol]

Scale 1:100 Date 10-05-93

Owner
 G. Chandrasekhar
 G. Chandrasekhar
 G. Chandrasekhar

Job Title:
 PROPOSED APARTMENTS AT
 PLOT No:91, DOOR No: 16,
 SEETHAMMAL EXTENTION
 II-CROSS STREET, MYLAPORE
 VILLAGE MADRAS-18, BEARING
 T-S No:3839/7pt & 3839/8pt BLOCK No:75.

Architect: S. Subramaniam
 S. SUBRAMANIAM, M-Arch, A.I.T.A.
 Architect & Interior Designer,
 Licensed Class I Surveyor No 90
 8/1 Vidyanaya, II Main Road,
 Kasturibai Nagar Adyar
 Madras 600 020 Ph -411305.

Handwritten calculations:
 7.928 x 123.30 = 976.5
 0.99 x 2.65 = 2.64
 2.99 x 3.65 = 10.91
 4.00 x 0.99 = 3.96
 2.39 x 0.11 = 0.26
 123.30
 123.30
 531.72 m²
 531.72 / 356 = 1.49

Handwritten calculations:
 11.21
 2.30
 13.91